

Nassau County School District

Driver Education Summer 2023



Driver Education classes will consist of one week of class (30 hours) followed by 2 days of in-vehicle training including 6 hours of driving per student. A student will receive 1/2 credit (elective) and a certificate of completion suitable for insurance documentation upon successful completion of the course. Students will receive a grade for this course, which will count in the student's over-all GPA.

SIGN UP TODAY...SPACE IS LIMITED!



Requirements for Enrollment:

- Student must be 15 years of age or older and enrolled in the Nassau County Public Schools.
- Student must have a Learner License or obtain one within one week after completion of the classroom portion of the course. A student is not permitted to drive without a license.
- Student must attend 100% of the Driver Ed. classroom instruction and participate in 2 days of in-vehicle training including 6 hours of driving in order to receive credit. No exceptions!

DATES and TIMES

Class: June 5 - 8

8:00 am—4:00 pm

Bring a Lunch

MUST ATTEND ALL 4 DAYS, ALL HOURS!

Driving: Students will meet the Driver Ed. car at the school. Each student will be assigned 2 days of in-vehicle training between June 9-July 7. Dates and times are flexible, but once assigned, must be attended.

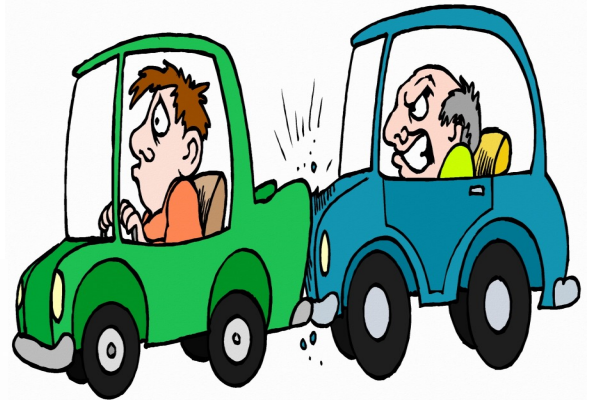

Students will be enrolled on a first come-first served basis upon turning in a complete application. A student must submit all of the following in order to have a complete application:

- 1. Application Form with Parent Permission**
- 2. Off-Campus Form**
- 3. Medical Authorization Form (Notarized)**
- 4. Copy of Student's Driver's License (if available)**

Turn Forms in to: Ms. Arp

DO NOT GIVE FORMS TO ANYONE ELSE!